



Catherine Palmer <council@babcnc.org>

More for tonight

4 messages

Patricia Templeton <ptempleton@babcnc.org>
To: Catherine Palmer <council@babcnc.org>

Thu, Nov 10, 2022 at 5:52 PM

Hi Cathy!

Can these photos be added also?

Within High Fire-Threat Districts (HFTD)

It is especially important that the right tree is safely planted in the right place in areas at the highest wildfire risk. If you live in a high fire-threat area designated by the CPUC, please follow these safety clearances to do your part in protecting your family and community:

- **Small zone:** Within 15 feet of the wires on the pole, plant only low-growing plants less than 12 inches at maturity that have high moisture, and low sap or resin content.
- **Medium zone:** From 15 to 50 feet on either side of the wires or the pole, plant trees that reach no taller than 40 feet at maturity.
- **Tall zone:** At least 50 feet away from the wires on the pole, you may plant trees that grow taller than 40 feet at maturity.

Feedback

Avoid Conflicts with Power Lines—Plant the Right Tree in the Right Place

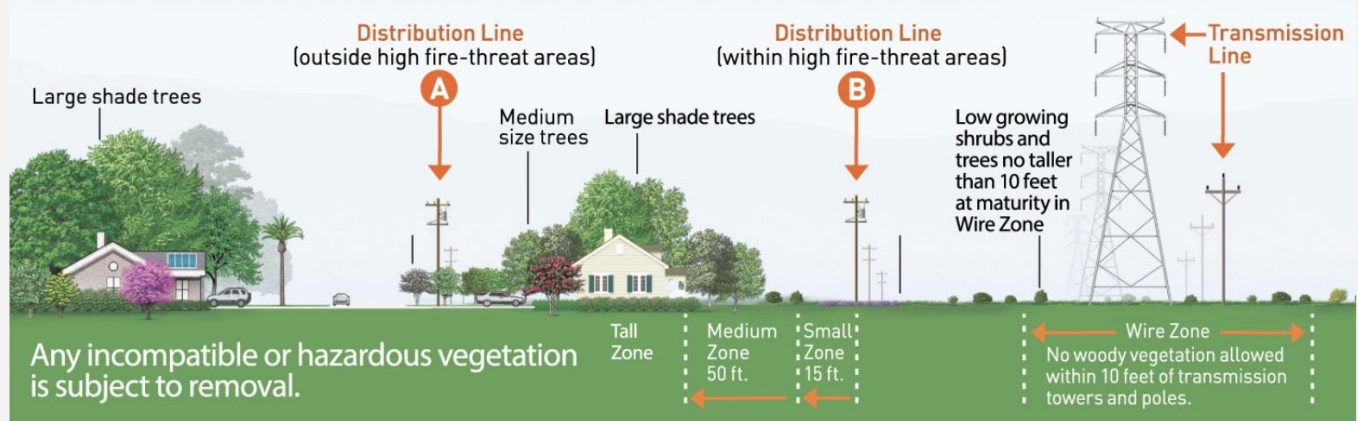

From
PGE.com

5:32 PM Thu Nov 10

readyforwildfire.org

31%



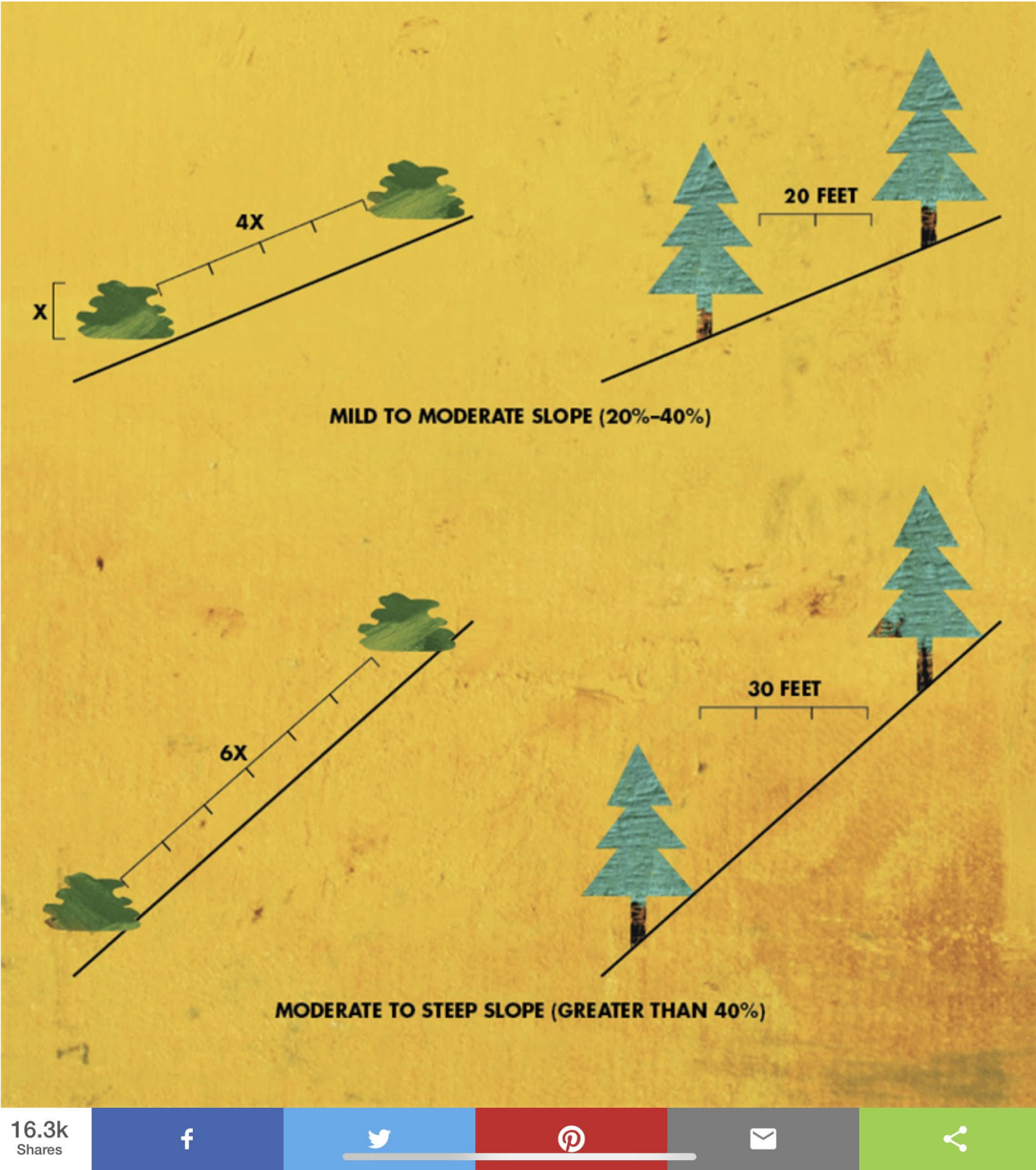

Patricia Templeton <ptempleton@babcnc.org>
To: Catherine Palmer <council@babcnc.org>

Thu, Nov 10, 2022 at 5:54 PM

Oops, I hit send before I was finished! These photos too:









5:42 PM Thu Nov 10

crescentavalleweekly.com

29%

One of the easiest ways to be proactive in protecting neighborhoods and wildlife is to have bear locking carts, or garbage cans. Steve Milewski, senior civil engineer for the LA County of Dept. of Public Works, shared a presentation on bear carts that will be available in the coming weeks through Burrtec, the trash pickup service in the unincorporated area of Los Angeles County/La Crescenta. The normal \$9 monthly charge by Burrtec will be paid by LA County for residents in its La Crescenta area. The carts are recommended for residents who live near the Angeles National Forest but are available for all La Crescenta residents.

The new bear carts have yet to arrive at Burrtec but are expected soon. The carts are designed with a mechanism that allows the containers to be easily opened by people but prevents bears from opening the can whether through the use of claws, paws or teeth.

"It was initially anticipated that we would finish the agreement [with Burrtec] by Dec. 1," Milewski said.

But those negotiations were not completed until just recently

... But Results are Not Official Yet

- ▶ Getting Involved on a Glendale Board or Commission
- ▶ Weather Watch <<< Taking A Look Outside our Window
- ▶ From the Desk of the Publisher <<< Robin Goldsworthy

Masks, Sanitizer & Infrared Thermometers are now available.

- ✓ Fast Prescription Fill
- ✓ Flu & Shingles Shots
- ✓ Orthopedic Supplies & Braces
- ✓ Adult & Pediatric Nebulizers
- ✓ Wheelchairs & Accessories
- ✓ Insurance, Medi-Cal, Medicare, HMO, PPO, FSA Plans Accepted

818.957.9200 | 3600 N. Verdugo Rd. Montrose/Glendale
www.AriannaPharmacy.com

TAGS

thereby delaying the date for delivery.

Initially there was confusion by Burrtec employees when residents called the company to order the carts but now it appears that everyone, including operators at Burrtec, is familiar with the program.

“[Burrtec] customer service people should be a little more educated starting [Wednesday],” Milewski added.

Though the carts are not ready for delivery residents can order them now with an expected delivery date in January when they are expected to arrive at the Burrtec plant.

Milewski added the cans are tested in the field by filling them with food and seeing if bears can tear into them. So far they have proven to be pretty much bearproof.

Burrtec will provide bear-resistant carts upon request and the carts will be provided free to La Crescenta residents.

“These carts are the property of Burrtec not the resident,” he reminded.

In the future, the departments of Public Works, Angeles National Forest and California Fish and Wildlife will work together to create “bear zones” where it will be mandatory to use the bear-resistant carts.

Rebecca Barboza, wildlife biologist with the California Dept. of

Between Friends **Brandon Hensley** Brian CHERNICK
Business **Charly Shelton** COMMUNITY PAPER
Crescenta crescenta valley
CV CV Weekly Dan HOLM Ed
HAMILTON foothills glendale Isiah
REYES Jason BALLARD **Jason Kurosu** Jim Chase julia
rabago Julie BUTCHER La
Crescenta **Leonard Coutin**
Lisa DUPUY Lori BODNAR MADDY
PUMILIA Mary Dawson
Mary Okeefe
melinda clarke Michael J
ARVIZU MICHAEL YEGHIAYAN
mike lawler montrose Nestor
CASTIGLIONE News Nicole MOORE
Phyllis Harb robin
goldsworthy Samantha
SLAYBACK Sports **Sue Kilpatrick**
susan james Suzy JACOBS Ted
Ayala Viewpoints Vincent PAGE

5:40 PM Thu Nov 10

latimes.com

29%

Sections

Los Angeles Times



studying how to pay for and deploy the new waste bins under a pilot program.

About 3,000 of the “bear-resistant residential carts” are already in use in Wrightwood. Others are securely keeping garbage from the maws of bears in Alaska and Montana, said Steve Thompson, spokesman for BearSaver. He said Monrovia would be the first urban area to deploy the receptacles.

While the steel-reinforced hull of the can prevents bears from squashing it, Thompson said the self-locking lid is the key. Once the lid is firmly closed, only a human finger can reach in and depress the release switch.

“It’s fine for humans, but it can’t be done by animals,” said Monrovia spokesman Dick Singer.

But the can costs about \$150, twice as much as a regular plastic roll-out bin. Monrovia officials, working with waste haulers, are trying to determine who will pay the extra cost.

Also, Scott said using the devices in one neighborhood, but not others, might cause bears to forage deeper into urban areas, where they would face more dangers with people and vehicles.

“If you have a neighborhood that has a problem and does something, and another neighborhood that doesn’t, the bears will move to the other neighborhood,” Scott said. “Is there a guarantee the bear will go back into the woods? Or will it go straight into the city? That could be a problem.”

Given that concern, Thompson said his company has begun talks with waste haulers in nearby Duarte about deploying the new cans. The Monrovia City Council is expected to consider a final proposal to start using the trash cans in January.

*

By continuing to use our site, you agree to our [Terms of Service](#) and [Privacy Policy](#). You can learn more about how we use cookies by reviewing our [Privacy Policy](#). [Close](#)

gary.polakovic@latimes.com

On Thu, Nov 10, 2022 at 5:52 PM Patricia Templeton <ptempleton@babnc.org> wrote:
Hi Cathy!

Can these photos be added also?

Within High Fire-Threat Districts (HFTD)

It is especially important that the right tree is safely planted in the right place in areas at the highest wildfire risk. If you live in a high fire-threat area designated by the CPUC, please follow these safety clearances to do your part in protecting your family and community:

- **Small zone:** Within 15 feet of the wires on the pole, plant only low-growing plants less than 12 inches at maturity that have high moisture, and low sap or resin content.
- **Medium zone:** From 15 to 50 feet on either side of the wires or the pole, plant trees that reach no taller than 40 feet at maturity.
- **Tall zone:** At least 50 feet away from the wires on the pole, you may plant trees that grow taller than 40 feet at maturity.

Feedback

Avoid Conflicts with Power Lines—Plant the Right Tree in the Right Place

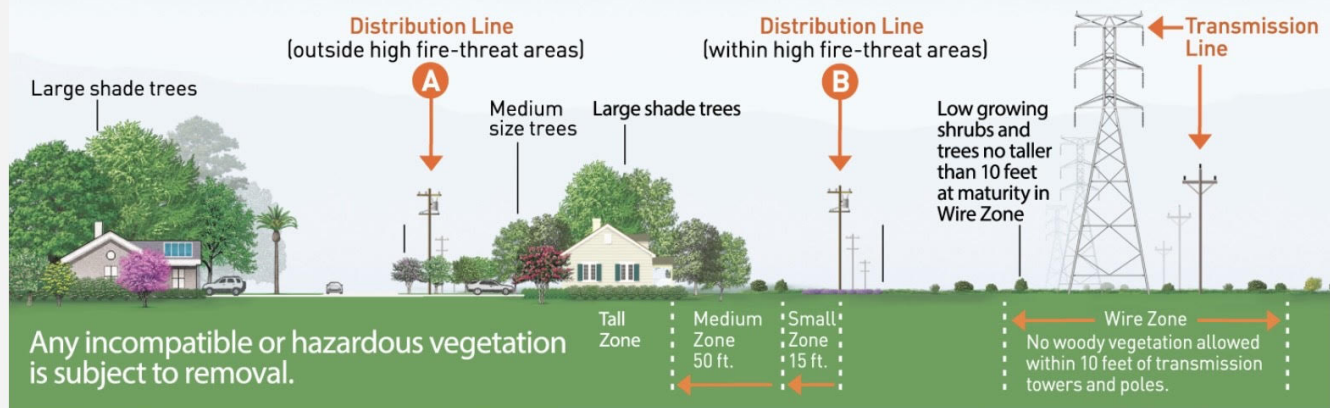

From
PGE.com

5:32 PM Thu Nov 10

readyforwildfire.org

31%

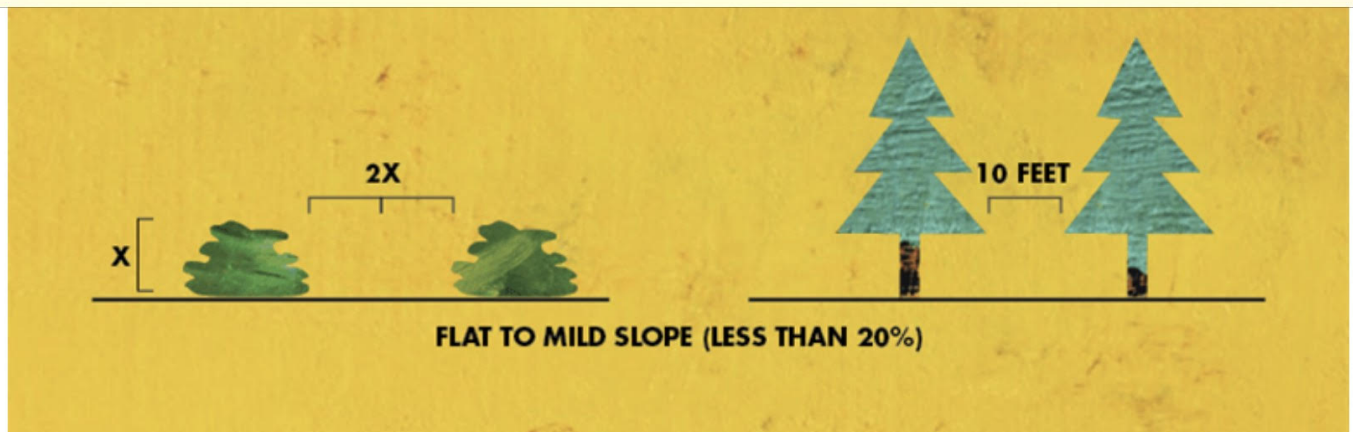

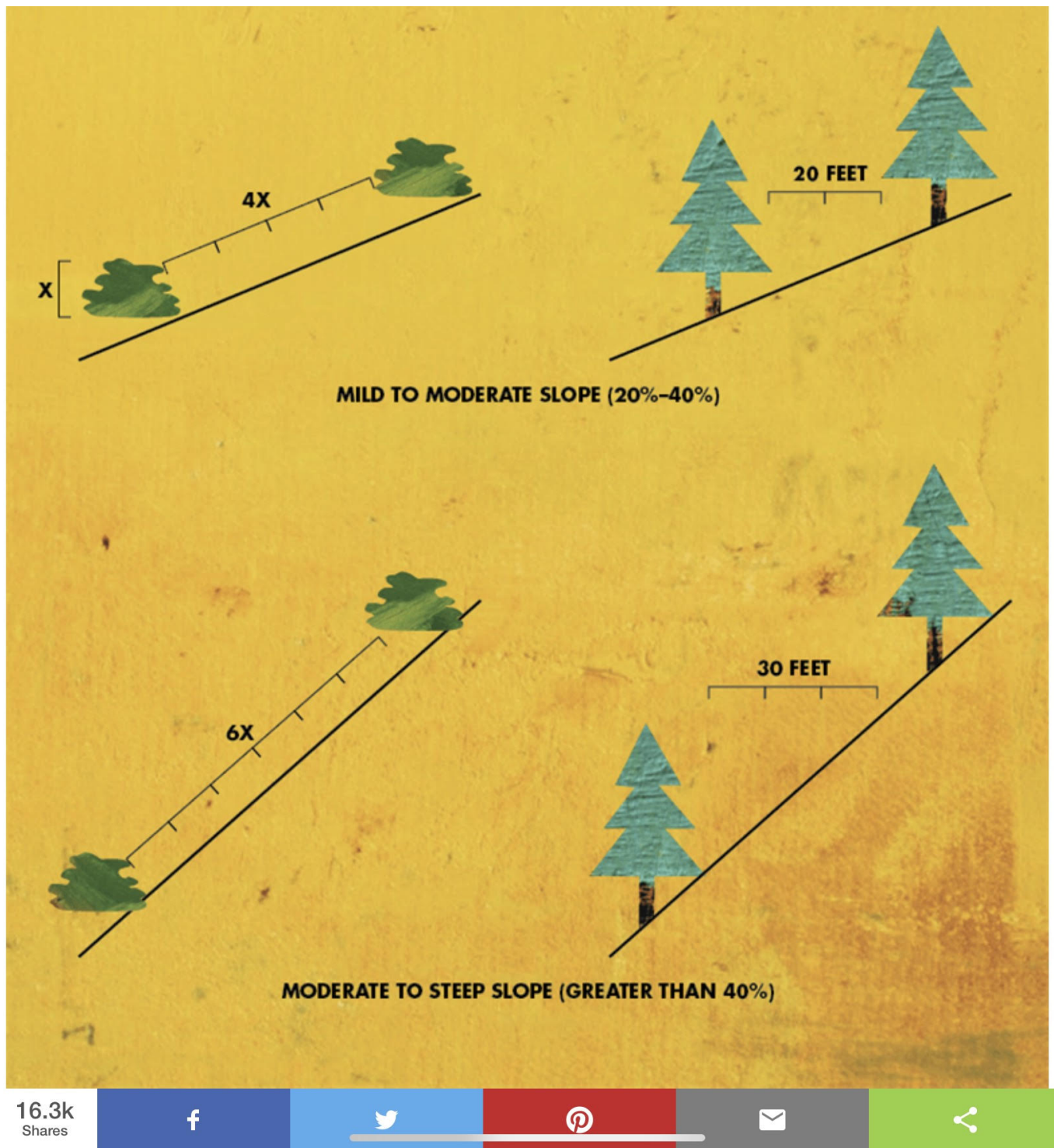

Catherine Palmer <council@babnc.org>
To: Patricia Templeton <ptempleton@babnc.org>

Thu, Nov 10, 2022 at 5:59 PM

Will do

On Thu, Nov 10, 2022, 5:54 PM Patricia Templeton <ptempleton@babnc.org> wrote:
Oops, I hit send before I was finished! These photos too:









5:42 PM Thu Nov 10

crescentavalleyweekly.com

29%

One of the easiest ways to be proactive in protecting neighborhoods and wildlife is to have bear locking carts, or garbage cans. Steve Milewski, senior civil engineer for the LA County of Dept. of Public Works, shared a presentation on bear carts that will be available in the coming weeks through Burrtec, the trash pickup service in the unincorporated area of Los Angeles County/La Crescenta. The normal \$9 monthly charge by Burrtec will be paid by LA County for residents in its La Crescenta area. The carts are recommended for residents who live near the Angeles National Forest but are available for all La Crescenta residents.

The new bear carts have yet to arrive at Burrtec but are expected soon. The carts are designed with a mechanism that allows the containers to be easily opened by people but prevents bears from opening the can whether through the use of claws, paws or teeth.

"It was initially anticipated that we would finish the agreement [with Burrtec] by Dec. 1," Milewski said.

But those negotiations were not completed until just recently thereby delaying the date for delivery.

... But Results are Not Official Yet

- ▶ Getting Involved on a Glendale Board or Commission
- ▶ Weather Watch <<< Taking A Look Outside our Window
- ▶ From the Desk of the Publisher <<< Robin Goldsworthy

Masks, Sanitizer & Infrared Thermometers are now available.

- ✓ Fast Prescription Fill
- ✓ Flu & Shingles Shots
- ✓ Orthopedic Supplies & Braces
- ✓ Adult & Pediatric Nebulizers
- ✓ Wheelchairs & Accessories
- ✓ Insurance, Medi-Cal, Medicare, HMO, PPO, FSA Plans Accepted

818.957.9200 | 3600 N. Verdugo Rd. Montrose/Glendale
www.AriannaPharmacy.com

TAGS

Initially there was confusion by Burrtec employees when residents called the company to order the carts but now it appears that everyone, including operators at Burrtec, is familiar with the program.

"[Burrtec] customer service people should be a little more educated starting [Wednesday]," Milewski added.

Though the carts are not ready for delivery residents can order them now with an expected delivery date in January when they are expected to arrive at the Burrtec plant.

Milewski added the cans are tested in the field by filling them with food and seeing if bears can tear into them. So far they have proven to be pretty much bearproof.

Burrtec will provide bear-resistant carts upon request and the carts will be provided free to La Crescenta residents.

"These carts are the property of Burrtec not the resident," he reminded.

In the future, the departments of Public Works, Angeles National Forest and California Fish and Wildlife will work together to create "bear zones" where it will be mandatory to use the bear-resistant carts.

Rebecca Barboza, wildlife biologist with the California Dept. of

Between Friends **Brandon**

Hensley Brian CHERNICK

Business **Charly**

Shelton COMMUNITY PAPER

Crescenta crescenta valley

CV CV Weekly Dan HOLM Ed

HAMILTON foothills glendale Isiah

REYES Jason BALLARD **Jason**

Kurosu Jim Chase julia

rabago Julie BUTCHER La

Crescenta **Leonard** Coutin

Lisa DUPUY Lori BODNAR MADDY

PUMILIA Mary Dawson

Mary Okeefe

melinda clarke Michael J

ARVIZU MICHAEL YEGHIAYAN

mike lawler montrose Nestor

CASTIGLIONE News Nicole MOORE

Phyllis Harb **robin**

goldsworthy Samantha

SLAYBACK Sports **Sue Kilpatrick**

susan james Suzy JACOBS **Ted**

Ayala Viewpoints Vincent PAGE

5:40 PM Thu Nov 10

latimes.com

29%

Sections

Los Angeles Times



studying how to pay for and deploy the new waste bins under a pilot program.

About 3,000 of the "bear-resistant residential carts" are already in use in Wrightwood. Others are securely keeping garbage from the maws of bears in Alaska and Montana, said Steve Thompson, spokesman for BearSaver. He said Monrovia would be the first urban area to deploy the receptacles.

While the steel-reinforced hull of the can prevents bears from squashing it, Thompson said the self-locking lid is the key. Once the lid is firmly closed, only a human finger can reach in and depress the release switch.

"It's fine for humans, but it can't be done by animals," said Monrovia spokesman Dick Singer.

But the can costs about \$150, twice as much as a regular plastic roll-out bin.

But the can costs about \$150, twice as much as a regular plastic roll-out bin.

Monrovia officials, working with waste haulers, are trying to determine who will pay the extra cost.

Also, Scott said using the devices in one neighborhood, but not others, might cause bears to forage deeper into urban areas, where they would face more dangers with people and vehicles.

“If you have a neighborhood that has a problem and does something, and another neighborhood that doesn’t, the bears will move to the other neighborhood,” Scott said. “Is there a guarantee the bear will go back into the woods? Or will it go straight into the city? That could be a problem.”

Given that concern, Thompson said his company has begun talks with waste haulers in nearby Duarte about deploying the new cans. The Monrovia City Council is expected to consider a final proposal to start using the trash cans in January.

*

By continuing to use our site, you agree to our [Terms of Service](#) and [Privacy Policy](#). You can learn more about how we use cookies by reviewing our [Privacy Policy](#). [Close](#)

gary.polakovic@latimes.com

On Thu, Nov 10, 2022 at 5:52 PM Patricia Templeton <ptempleton@babnc.org> wrote:
Hi Cathy!

Can these photos be added also?

Within High Fire-Threat Districts (HFTD)

It is especially important that the right tree is safely planted in the right place in areas at the highest wildfire risk. If you live in a high fire-threat area designated by the CPUC, please follow these safety clearances to do your part in protecting your family and community:

- **Small zone:** Within 15 feet of the wires on the pole, plant only low-growing plants less than 12 inches at maturity that have high moisture, and low sap or resin content.
- **Medium zone:** From 15 to 50 feet on either side of the wires or the pole, plant trees that reach no taller than 40 feet at maturity.
- **Tall zone:** At least 50 feet away from the wires on the pole, you may plant trees that grow taller than 40 feet at maturity.

Feedback

Avoid Conflicts with Power Lines—Plant the Right Tree in the Right Place

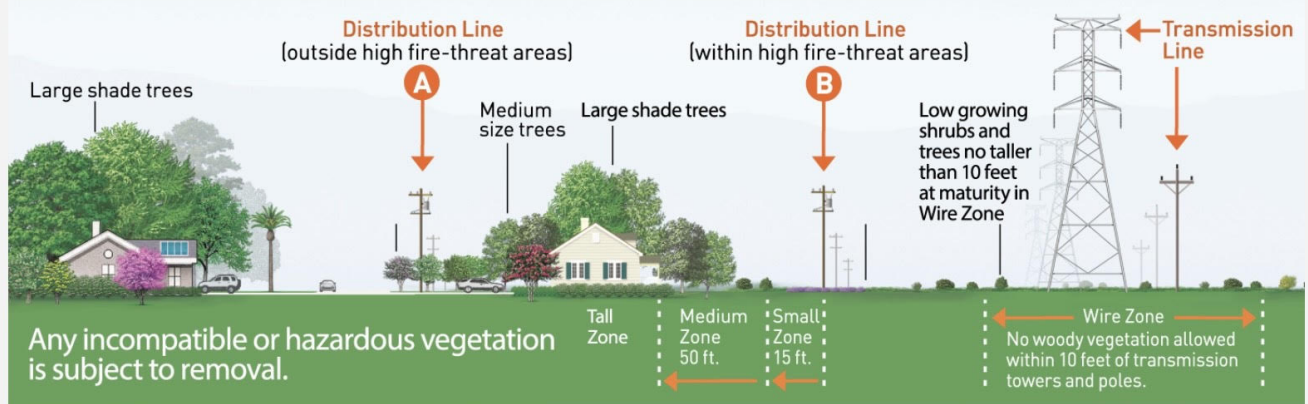

From
PGE.com

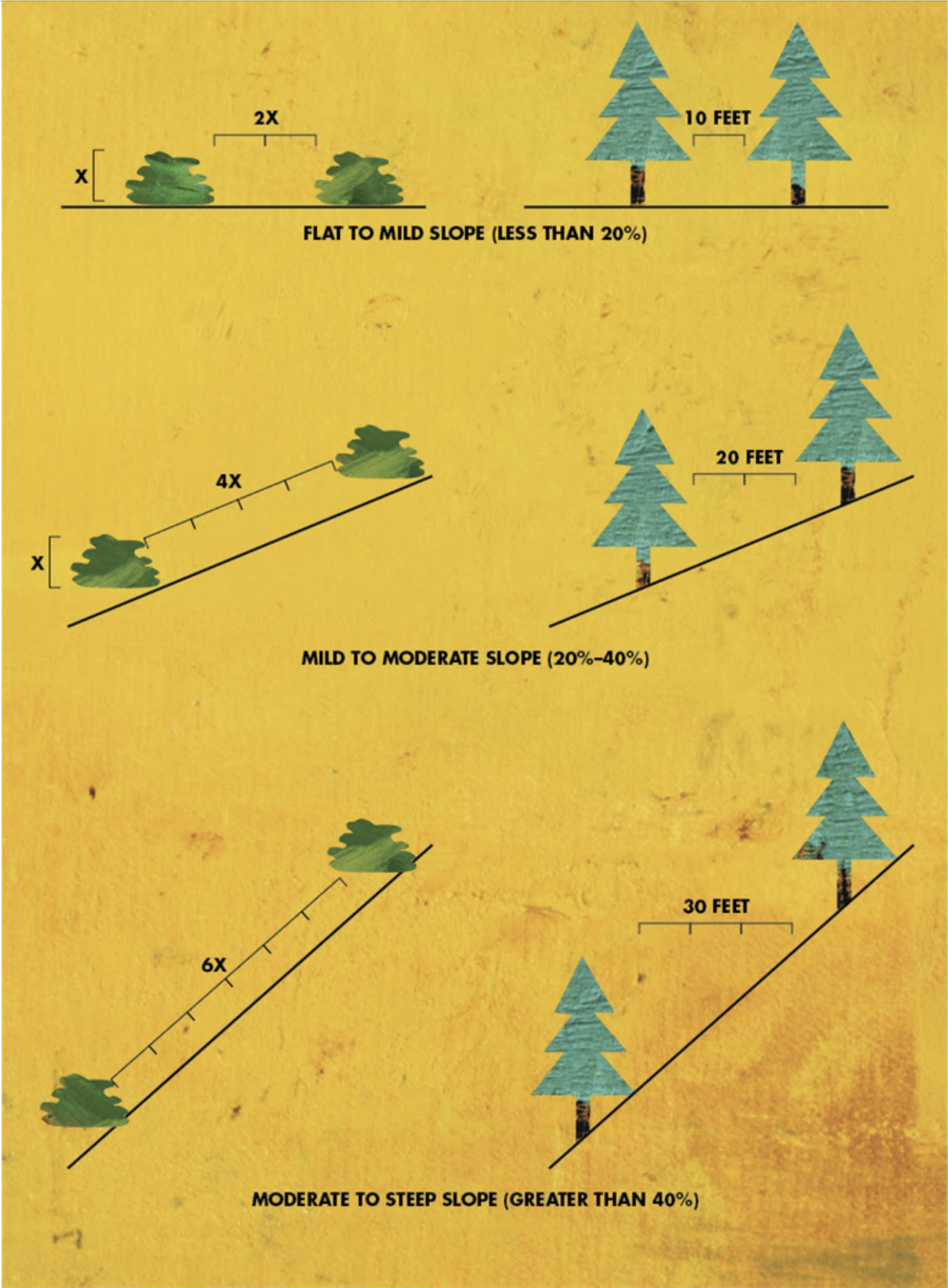

Patricia Templeton <ptempleton@babcnc.org>
To: Catherine Palmer <council@babcnc.org>

Thu, Nov 10, 2022 at 6:01 PM

Thank you!

On Thu, Nov 10, 2022 at 5:59 PM Catherine Palmer <council@babcnc.org> wrote:
Will do

On Thu, Nov 10, 2022, 5:54 PM Patricia Templeton <ptempleton@babcnc.org> wrote:
Oops, I hit send before I was finished! These photos too:









One of the easiest ways to be proactive in protecting neighborhoods and wildlife is to have bear locking carts, or garbage cans. Steve Milewski, senior civil engineer for the LA County of Dept. of Public Works, shared a presentation on bear carts that will be available in the coming weeks through Burrtec, the trash pickup service in the unincorporated area of Los Angeles County/La Crescenta. The normal \$9 monthly charge by Burrtec will be paid by LA County for residents in its La Crescenta area. The carts are recommended for residents who live near the Angeles National Forest but are available for all La Crescenta residents.

The new bear carts have yet to arrive at Burrtec but are expected soon. The carts are designed with a mechanism that allows the containers to be easily opened by people but prevents bears from opening the can whether through the use of claws, paws or teeth.

"It was initially anticipated that we would finish the agreement [with Burrtec] by Dec. 1," Milewski said.

But those negotiations were not completed until just recently thereby delaying the date for delivery.

Initially there was confusion by Burrtec employees when residents called the company to order the carts but now it appears that everyone, including operators at Burrtec, is familiar with the program.

"[Burrtec] customer service people should be a little more educated starting [Wednesday]," Milewski added.

Though the carts are not ready for delivery residents can order them now with an expected delivery date in January when they are expected to arrive at the Burrtec plant.

Milewski added the cans are tested in the field by filling them with food and seeing if bears can tear into them. So far they have proven to be pretty much bearproof.

Burrtec will provide bear-resistant carts upon request and the carts will be provided free to La Crescenta residents.

"These carts are the property of Burrtec not the resident," he reminded.

In the future, the departments of Public Works, Angeles National Forest and California Fish and Wildlife will work together to create "bear zones" where it will be mandatory to use the bear-resistant carts.

Rebecca Barboza, wildlife biologist with the California Dept. of

... But Results are Not Official Yet

- ▶ Getting Involved on a Glendale Board or Commission
- ▶ Weather Watch <<< Taking A Look Outside our Window
- ▶ From the Desk of the Publisher <<< Robin Goldsworthy



Masks, Sanitizer & Infrared Thermometers are now available.

- ✓ Fast Prescription Fill
- ✓ Flu & Shingles Shots
- ✓ Orthopedic Supplies & Braces
- ✓ Adult & Pediatric Nebulizers
- ✓ Wheelchairs & Accessories
- ✓ Insurance, Medi-Cal, Medicare, HMO, PPO, FSA Plans Accepted

818.957.9200 3600 N. Verdugo Rd. Monrovia/Glendale
www.AriannaPharmacy.com

TAGS

Between Friends **Brandon Hensley** Brian CHERNICK
 Business **Charly Shelton** COMMUNITY PAPER
 Crescenta crescenta valley
 CV CV Weekly Dan HOLM Ed
 HAMILTON foothills glendale Isiah
 REYES Jason BALLARD **Jason Kurosu** Jim Chase julia
 rabago Julie BUTCHER La
 Crescenta **Leonard Coutin**
 Lisa DUPUY Lori BODNAR MADDY
 PUMILIA Mary Dawson
Mary Okeefe
 melinda clarke Michael J
 ARVIZU MICHAEL YEGHIAYAN
mike lawler montrose Nestor
 CASTIGLIONE News Nicole MOORE
 Phyllis Harb robin
goldsworthy Samantha
 SLAYBACK Sports **Sue Kilpatrick**
 susan james Suzy JACOBS Ted
Ayala Viewpoints Vincent PAGE

5:40 PM Thu Nov 10

latimes.com

29%

Sections

Los Angeles Times



studying how to pay for and deploy the new waste bins under a pilot program.

About 3,000 of the “bear-resistant residential carts” are already in use in Wrightwood. Others are securely keeping garbage from the maws of bears in Alaska and Montana, said Steve Thompson, spokesman for BearSaver. He said Monrovia would be the first urban area to deploy the receptacles.

While the steel-reinforced hull of the can prevents bears from squashing it, Thompson said the self-locking lid is the key. Once the lid is firmly closed, only a human finger can reach in and depress the release switch.

“It’s fine for humans, but it can’t be done by animals,” said Monrovia spokesman Dick Singer.

But the can costs about \$150, twice as much as a regular plastic roll-out bin. Monrovia officials, working with waste haulers, are trying to determine who will pay the extra cost.

Also, Scott said using the devices in one neighborhood, but not others, might cause bears to forage deeper into urban areas, where they would face more dangers with people and vehicles.

“If you have a neighborhood that has a problem and does something, and another neighborhood that doesn’t, the bears will move to the other neighborhood,” Scott said. “Is there a guarantee the bear will go back into the woods? Or will it go straight into the city? That could be a problem.”

Given that concern, Thompson said his company has begun talks with waste haulers in nearby Duarte about deploying the new cans. The Monrovia City Council is expected to consider a final proposal to start using the trash cans in January.

*

By continuing to use our site, you agree to our [Terms of Service](#) and [Privacy Policy](#). You can learn more about how we use cookies by reviewing our [Privacy Policy](#). [Close](#)

gary.polakovic@latimes.com

On Thu, Nov 10, 2022 at 5:52 PM Patricia Templeton <ptempleton@babnc.org> wrote:
Hi Cathy!

Can these photos be added also?

Within High Fire-Threat Districts (HFTD)

It is especially important that the right tree is safely planted in the right place in areas at the highest wildfire risk. If you live in a high fire-threat area designated by the CPUC, please follow these safety clearances to do your part in protecting your family and community:

- **Small zone:** Within 15 feet of the wires on the pole, plant only low-growing plants less than 12 inches at maturity that have high moisture, and low sap or resin content.
- **Medium zone:** From 15 to 50 feet on either side of the wires or the pole, plant trees that reach no taller than 40 feet at maturity.
- **Tall zone:** At least 50 feet away from the wires on the pole, you may plant trees that grow taller than 40 feet at maturity.

Feedback

Avoid Conflicts with Power Lines—Plant the Right Tree in the Right Place

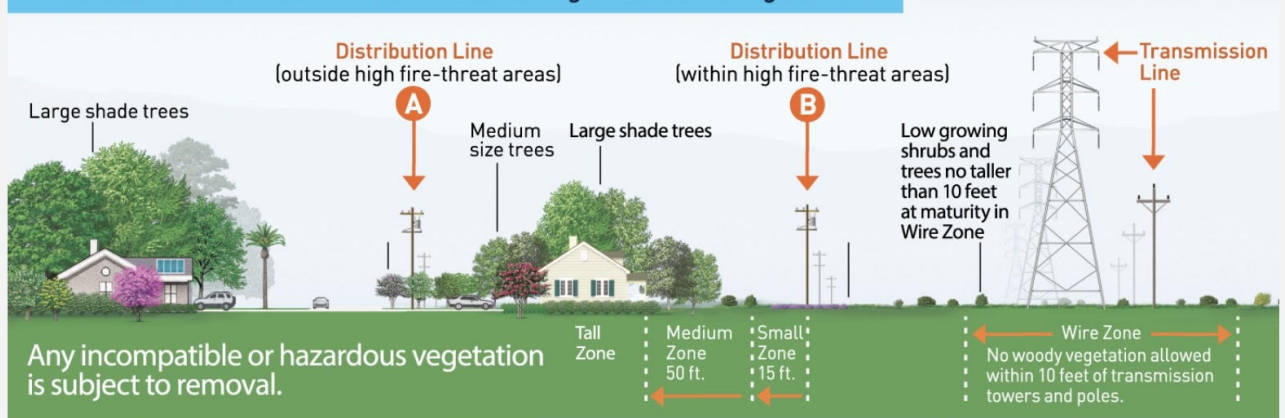

From
PGE.com

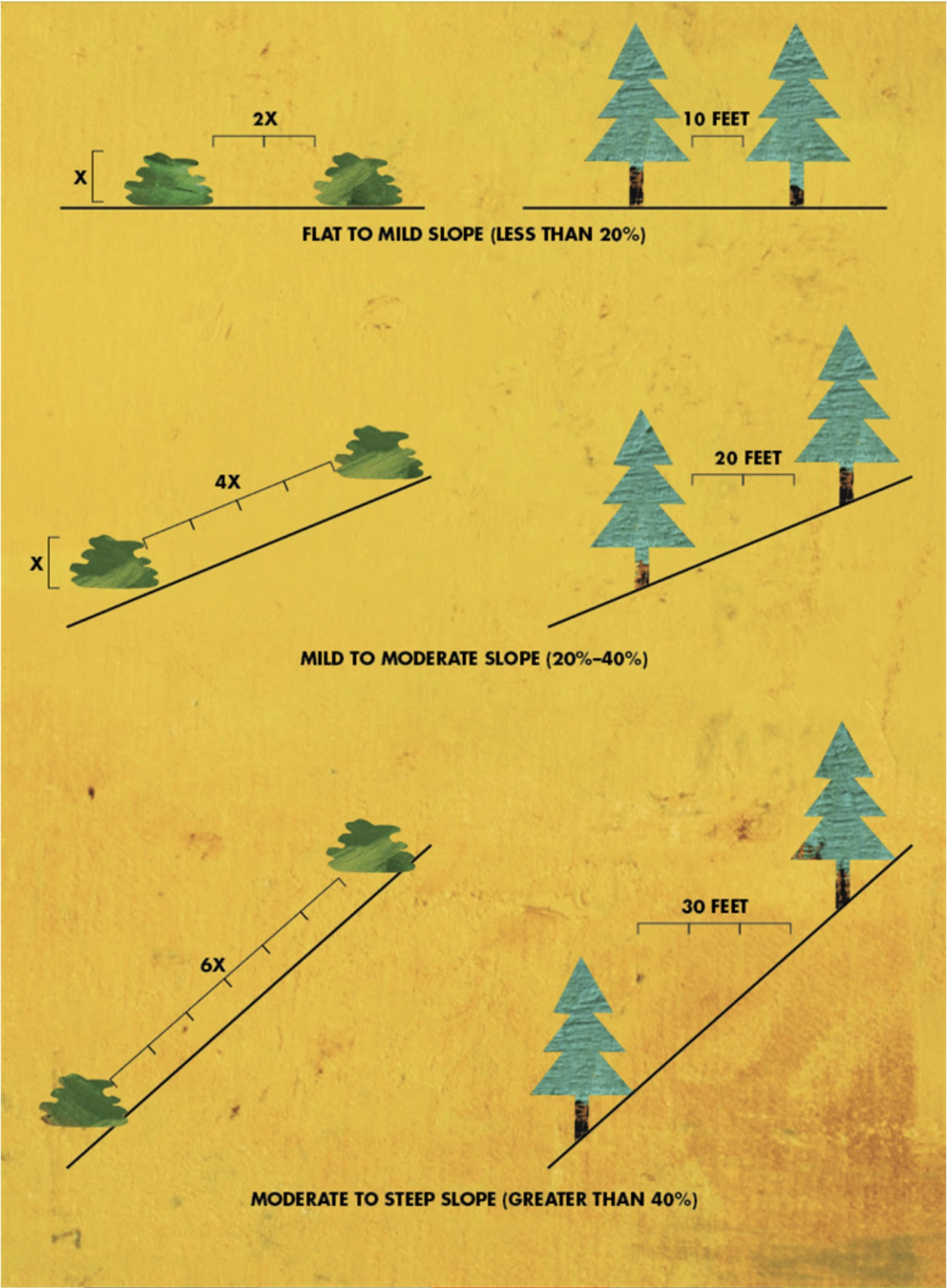

16.3k
Shares



