

**PROJECT**  
1289 N BEVERLY GROVE PL  
LOS ANGELES, CA 90210

**PROJECT TEAM**

**CLIENT REPRESENTATIVE**  
Plus Development  
Megan Fatemi | 310.415.3425

**EXPEDITOR**  
Crest Real Estate  
Steven Somers | 310.994.6657

**ARCHITECT**  
Walker Workshop  
Noah Walker | 310.752.9929

**GEOTECHNICAL ENGINEER**  
Grover Hollingsworth  
Greg Byrne | 818.889.0844

**SURVEYOR**  
Hennon Surveying  
Rob Hennon | 818.243.0640

**CIVIL ENGINEER**  
Labib Funk & Associates  
Frank Larocca | 213.239.9700

**LANDSCAPE ARCHITECT**  
Hocker Design  
David Hocker | 214.915.0910

**STRUCTURAL ENGINEER**  
Labib Funk & Associates  
John Labib | 323.379.3921

**MECHANICAL ENGINEER**  
California Energy Designs  
Gabriel Gagnon | 818.790.6817

**ELECTRICAL ENGINEER**  
Empowered Engineering  
Carl Buratti | 818.345.7130

**PLUMBING ENGINEER**  
California Energy Designs  
Gabriel Gagnon | 818.790.6817

**SOLAR ENGINEER**  
Trepurlic  
Omar Nasser | 800.701.8073

**POOL DESIGNER**  
Holdenwater  
Mark Holden | 714.626.0333

**LOW VOLTAGE DESIGNER**  
The Help Button + AHT Global  
Tobias Williams | 330.283.0520  
Robin Bogle | 305.593.1965

**ISSUES AND REVISIONS**

ISSUANCE	REVISION	DESCRIPTION	DATE

**STAMP**



**NOTE: NOT FOR CONSTRUCTION PURPOSES (PENDING ZA APPROVAL)**

**1289 N BEVERLY GROVE PL**

**DRAWING NAME**  
SITE PLAN EXHIBIT

**DRAWING NO.**

**ZSN0.10**

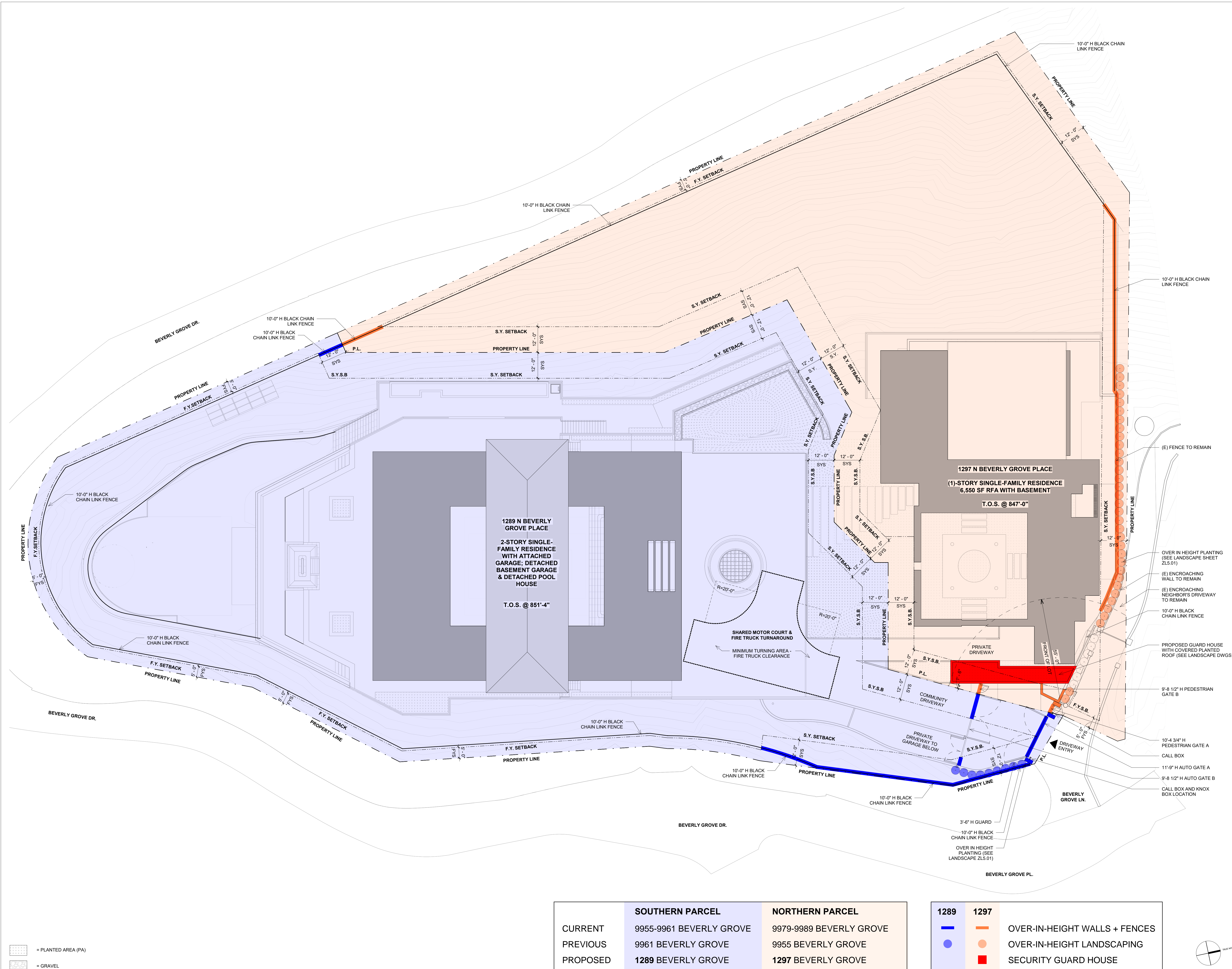

■ PLANTED AREA (PA)  
■ GRAVEL

	SOUTHERN PARCEL	NORTHERN PARCEL
CURRENT	9955-9961 BEVERLY GROVE	9979-9989 BEVERLY GROVE
PREVIOUS	9961 BEVERLY GROVE	9955 BEVERLY GROVE
PROPOSED	<b>1289 BEVERLY GROVE</b>	<b>1297 BEVERLY GROVE</b>

1289	1297	
■	■	OVER-IN-HEIGHT WALLS + FENCES
●	●	OVER-IN-HEIGHT LANDSCAPING
■	■	SECURITY GUARD HOUSE

SCALE:  
1/16" = 1'-0" 1