		Floor Areas (sf)		Footprints (sf)		Residential Floor Area (sf)		Heights	
Building	**Proposed Work**	**Existing**	**Proposed**	**Existing**	**Proposed**	**Existing**	**Proposed**	**Existing**	**Proposed**
Academic-Admin Building	No Work	125,000	125,000	60,000	60,000	134,854	134,854	62'-0"	62'-0"
Student Union Building	No Work	13,600	13,600	7,620	7,620	17,750	17,750	33'-7"	33'-7"
Dormitory 1	No Work	8,900	8,900	4,330	4,330	9,116	9,116	36'-6"	36'-6"
Dormitory 2	No Work	20,600	20,600	8,160	8,160	21,081	21,081	43'-3"	43'-3"
Dormitory 3	No Work	4,500	4,500	2,670	2,670	4,549	4,549	43'-3"	43'-3"
Dormitory 4	No Work	20,600	20,600	8,160	8,160	21,081	21,081	43'-3"	43'-3"
Security Booth	No Work	123	123	123	123	-	-	8'-3"	8'-3"
TOTAL Buildings		**193,323**	**193,323**	**91,063**	**91,063**	**208,431**	**208,431**		

	Existing	Proposed
Hardscape	247000	247000
Number of Parking Spaces	396	396
Floor Area Ratio	0.22	0.22
% of Lot Coverage	9.62%	9.62%
% of Total Lot Coverage	35.73%	35.73%

Lot Area (sf)	945,761

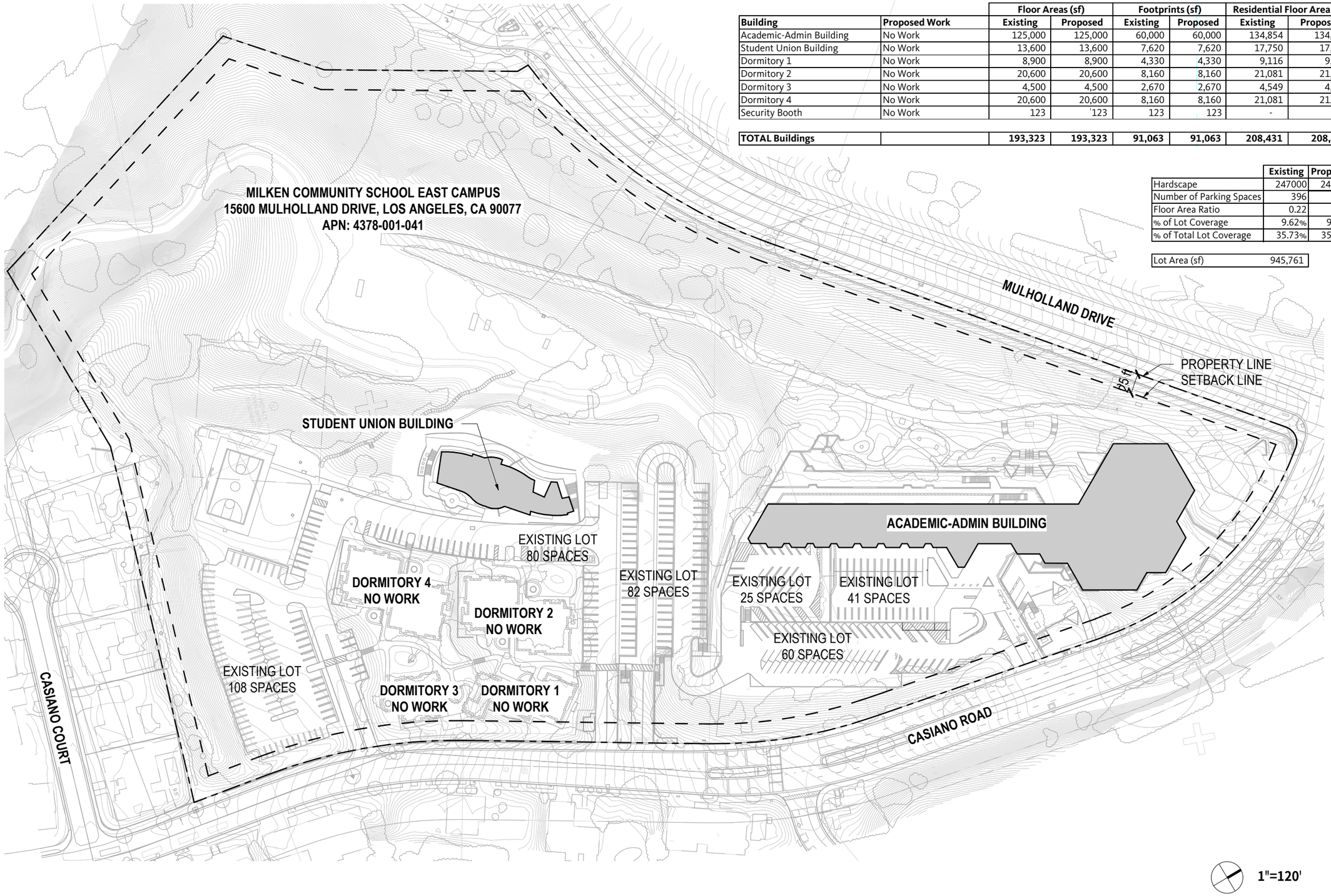

E-6 PLOT PLAN

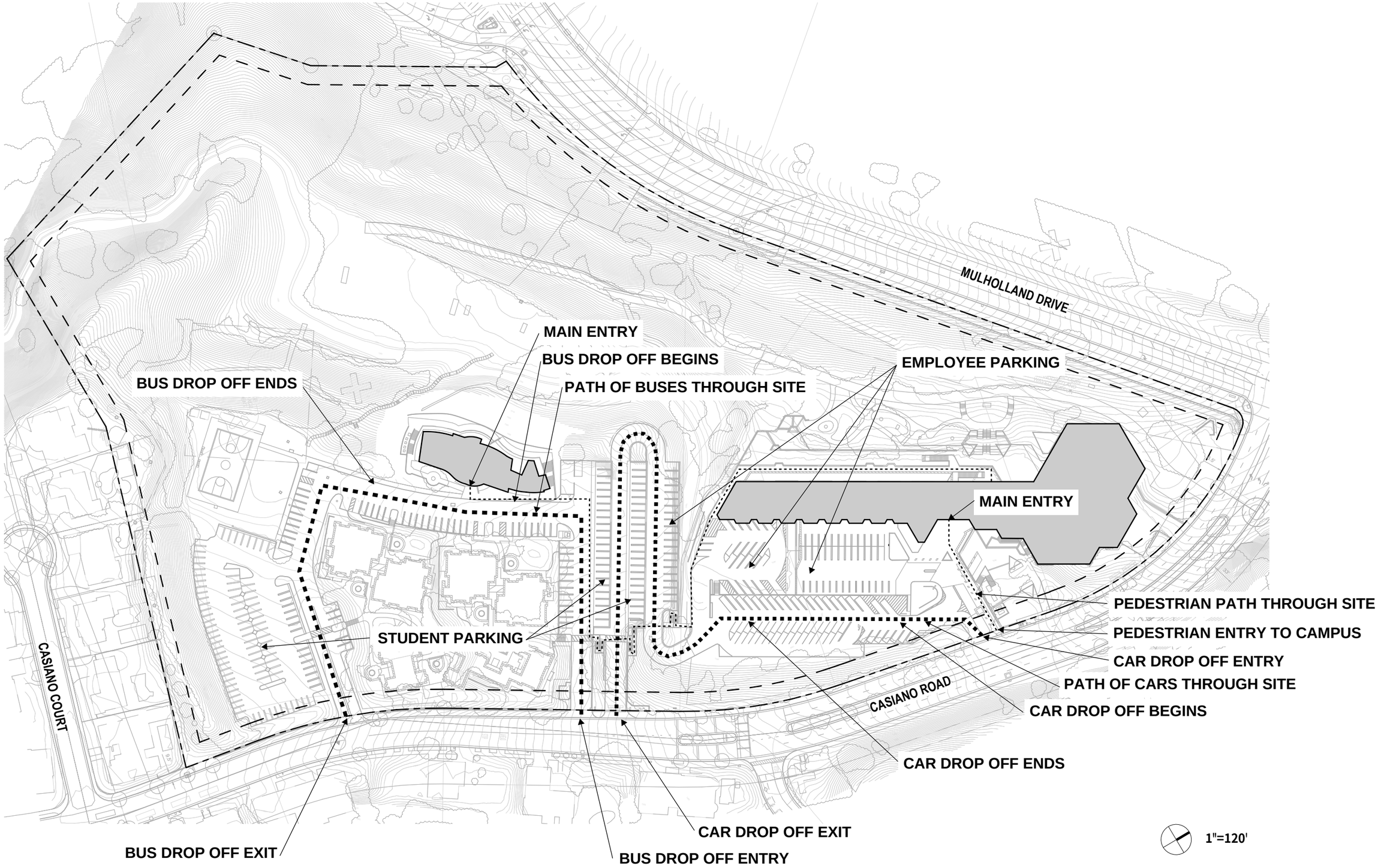

Milken Community School - East Campus
Mulholland Scenic Parkway Specific Plan Design Review

E-6 PLOT PLAN
VEHICLE AND PEDESTRIAN CIRCULATION EXHIBIT

Gensler